

## Spotlight on Your City

### ANN ARBOR

#### Population/Race/Health Insurance

##### TOTAL POPULATION: 118,087

- Under age 5: **4,921 (4.2%)**
- Age 65+: **13,002 (11%)**
- Median age: **28**

##### NO HEALTH INSURANCE

- Total: **5,076 (4.3%)**
- Children: **315 (1.9%)**

##### RACE/ETHNICITY

- White: **81,098 (68.7%)**
- African-American: **8,528 (7.2%)**
- Hispanic or Latino: **5,024 (4.3%)**
- Asian: **18,520 (15.7%)**
- American Indian/Alaska Native: **203 (0.2%)**

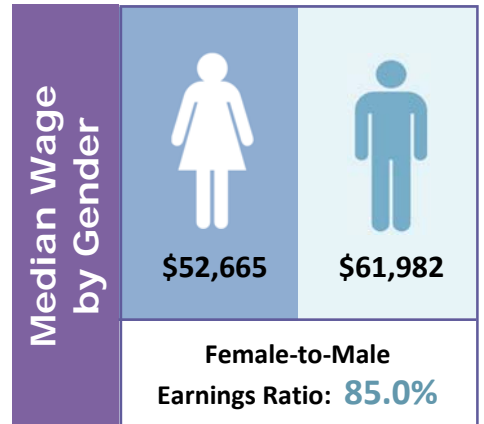

#### Poverty

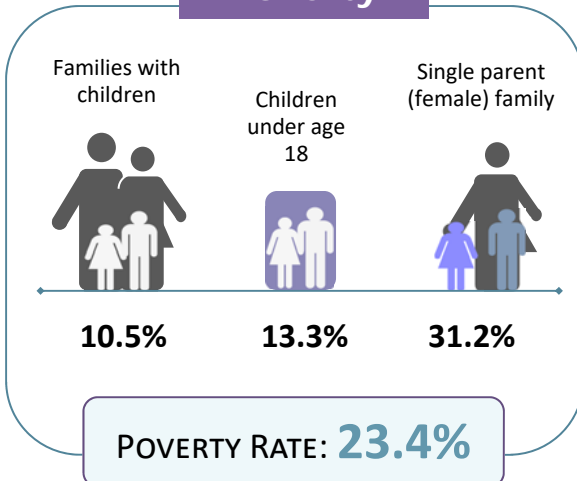

#### Educational Attainment Ages 25 and Older

Less than ninth grade	651	1%
Ninth to twelfth grade, no diploma	1,406	2.2%
High school diploma or GED	5,007	7.7%
Some college, no degree	7,647	11.7%
Associate degree	3,001	4.6%
Bachelor's degree	19,047	29.2%
Graduate or professional degree	28,383	43.6%

#### LIMITED ENGLISH PROFICIENCY (AGE 5+)

7,903

7%



Housing	Median household income	\$57,697	
	Median rent	\$1,114	
	Number of occupied rental units	24,069	
	Units in which rent is 35%+ of income	11,561	48%

Source: American Community Survey Data Profiles (2012-2016 5-Year Estimates)