

Spotlight on Your City

BATTLE CREEK

Population/Race/Health Insurance

TOTAL POPULATION: 51,763

- Under age 5: **3,698 (7.1%)**
- Age 65+: **7,368 (14.2%)**
- Median age: **36**

NO HEALTH INSURANCE

- Total: **4,386 (8.6%)**
- Children: **249 (1.9%)**

RACE/ETHNICITY

- White: **34,690 (67%)**
- African-American: **9,318 (18%)**
- Hispanic or Latino: **3,518 (6.8%)**
- Asian: **1,314 (2.5%)**
- American Indian/Alaska Native: **411 (0.8%)**

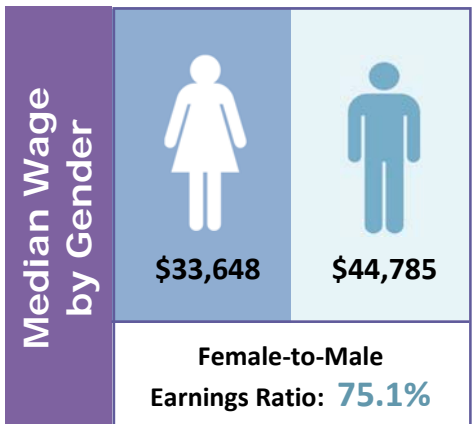

Poverty

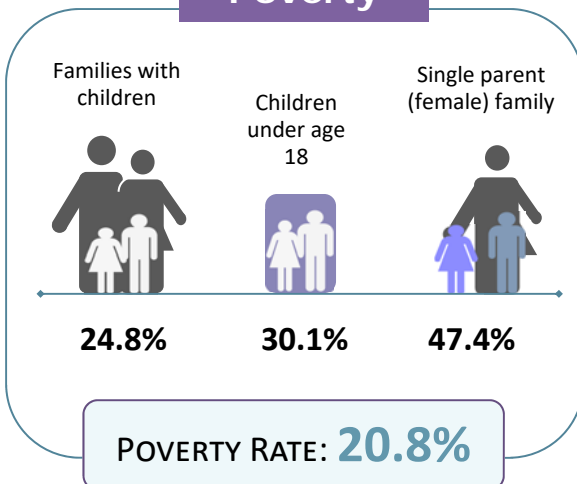

Educational Attainment Ages 25 and Older

Less than ninth grade	1,027	3%
Ninth to twelfth grade, no diploma	2,365	7%
High school diploma or GED	11,472	33.9%
Some college, no degree	9,070	26.8%
Associate degree	2,758	8.1%
Bachelor's degree	4,954	14.6%
Graduate or professional degree	2,208	6.5%

LIMITED ENGLISH PROFICIENCY (AGE 5+)

1,265 2.6%



Housing	Median household income	\$38,216	
	Median rent	\$699	
	Number of occupied rental units	7,894	
	Units in which rent is 35%+ of income	3,309	41.9%

Source: American Community Survey Data Profiles (2012-2016 5-Year Estimates)