

Spotlight on Your City DETROIT

Population/Race/Health Insurance

TOTAL POPULATION: 683,443

- Under age 5: **48,883 (7.2%)**
- Age 65+: **85,917 (12.6%)**
- Median age: **35**

NO HEALTH INSURANCE

- Total: **97,944 (14.5%)**
- Children: **6,464 (3.8%)**

RACE/ETHNICITY

- White: **65,232 (9.5%)**
- African-American: **542,649 (79.4%)**
- Hispanic or Latino: **51,177 (7.5%)**
- Asian: **9,636 (1.4%)**
- American Indian/Alaska Native: **1,847 (0.3%)**

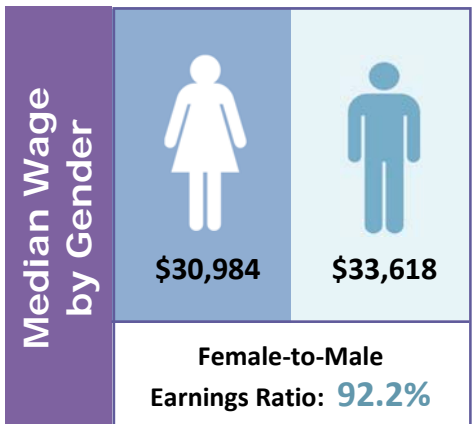

Poverty

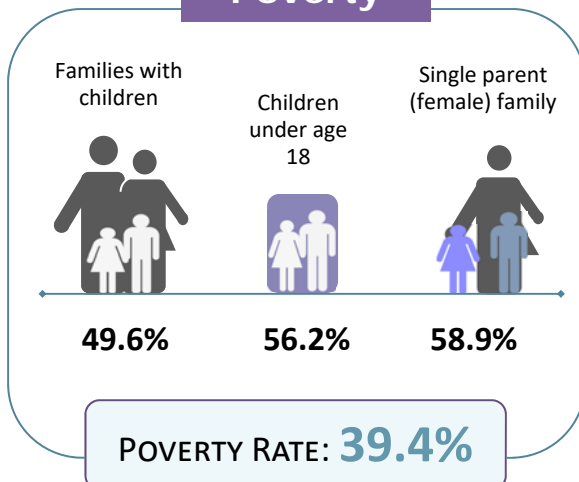

Educational Attainment Ages 25 and Older

Less than ninth grade	25,540	5.9%
Ninth to twelfth grade, no diploma	65,138	15.1%
High school diploma or GED	140,201	32.5%
Some college, no degree	111,526	25.8%
Associate degree	29,598	6.9%
Bachelor's degree	35,917	8.3%
Graduate or professional degree	23,806	5.5%

LIMITED ENGLISH PROFICIENCY (AGE 5+)

28,046

4.4%



Housing	Median household income	\$26,249	
	Median rent	\$754	
	Number of occupied rental units	116,978	
	Units in which rent is 35%+ of income	65,870	56.3%

Source: American Community Survey Data Profiles (2012-2016 5-Year Estimates)