

# Spotlight on Your City

## JACKSON

### Population/Race/Health Insurance

#### TOTAL POPULATION: 33,165

- Under age 5: **3,017 (9.1%)**
- Age 65+: **3,419 (10.3%)**
- Median age: **31**

#### NO HEALTH INSURANCE

- Total: **4,525 (13.8%)**
- Children: **534 (5.4%)**

#### RACE/ETHNICITY

- White: **22,271 (67.2%)**
- African-American: **7,642 (23%)**
- Hispanic or Latino: **1,919 (5.8%)**
- Asian: **203 (0.6%)**
- American Indian/Alaska Native: **53 (0.2%)**

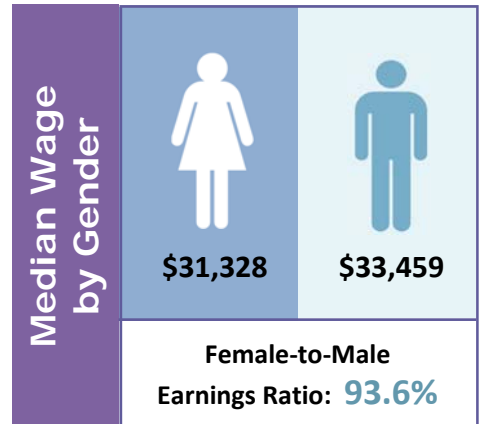

### Poverty

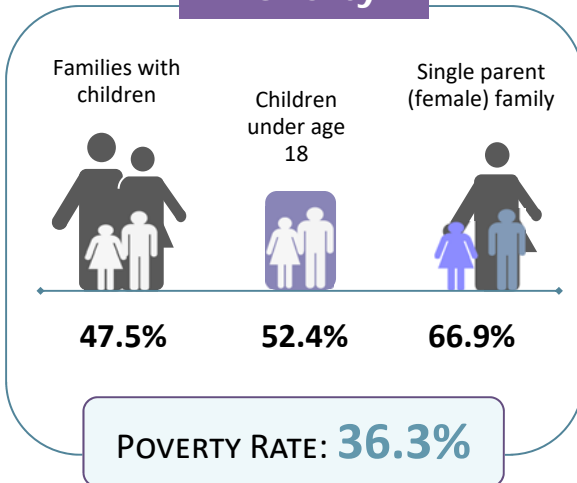

### Educational Attainment Ages 25 and Older

Less than ninth grade	<b>758</b>	<b>3.8%</b>
Ninth to twelfth grade, no diploma	<b>2,594</b>	<b>13%</b>
High school diploma or GED	<b>6,753</b>	<b>33.8%</b>
Some college, no degree	<b>4,867</b>	<b>24.4%</b>
Associate degree	<b>1,784</b>	<b>8.9%</b>
Bachelor's degree	<b>2,398</b>	<b>12%</b>
Graduate or professional degree	<b>825</b>	<b>4.1%</b>

<b>Housing</b>	Median household income	<b>\$28,697</b>	
	Median rent	<b>\$648</b>	
	Number of occupied rental units	<b>5,634</b>	
	Units in which rent is 35%+ of income	<b>2,725</b>	<b>48.4%</b>

### LIMITED ENGLISH PROFICIENCY (AGE 5+)



Source: American Community Survey Data Profiles (2012-2016 5-Year Estimates)