

Spotlight on Your City

KALAMAZOO

Population/Race/Health Insurance

TOTAL POPULATION: 75,885

- Under age 5: **4,124 (5.4%)**
- Age 65+: **7,362 (9.7%)**
- Median age: **26**

NO HEALTH INSURANCE

- Total: **7,436 (9.9%)**
- Children: **432 (2.9%)**

RACE/ETHNICITY

- White: **48,753 (64.2%)**
- African-American: **15,980 (21.1%)**
- Hispanic or Latino: **5,078 (6.7%)**
- Asian: **1,843 (2.4%)**
- American Indian/Alaska Native: **126 (0.2%)**

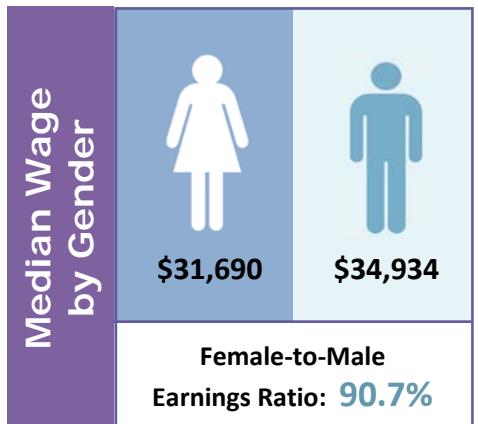

Poverty

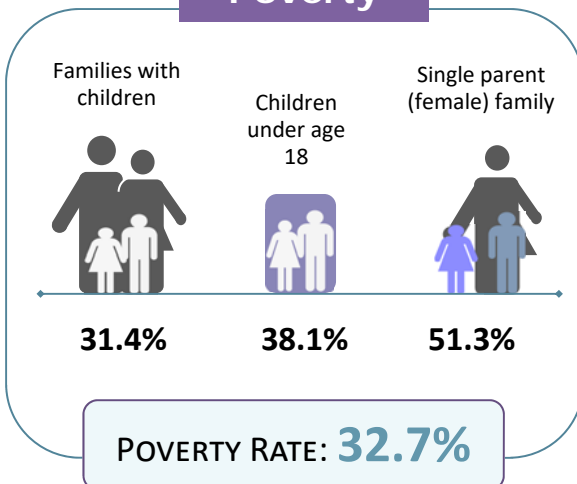

Educational Attainment Ages 25 and Older

Less than ninth grade	1,218	3.1%
Ninth to twelfth grade, no diploma	2,509	6.4%
High school diploma or GED	8,087	20.6%
Some college, no degree	10,742	27.3%
Associate degree	3,592	9.1%
Bachelor's degree	7,317	18.6%
Graduate or professional degree	5,815	14.8%

LIMITED ENGLISH PROFICIENCY (AGE 5+)

2,274

3.2%



Housing	Median household income	\$34,767	
	Median rent	\$715	
	Number of occupied rental units	15,082	
	Units in which rent is 35%+ of income	7,105	47.1%

Source: American Community Survey Data Profiles (2012-2016 5-Year Estimates)