

Spotlight on Your City

LANSING

Population/Race/Health Insurance

TOTAL POPULATION: 114,773

- Under age 5: **8,232 (7.2%)**
- Age 65+: **12,315 (10.7%)**
- Median age: **32**

NO HEALTH INSURANCE

- Total: **12,040 (10.5%)**
- Children: **961 (3.5%)**

RACE/ETHNICITY

- White: **63,601 (55.4%)**
- African-American: **24,067 (21%)**
- Hispanic or Latino: **13,749 (12%)**
- Asian: **4,450 (3.9%)**
- American Indian/Alaska Native: **433 (0.4%)**

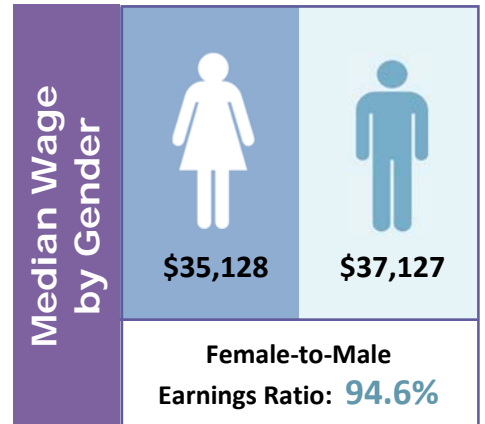

Poverty

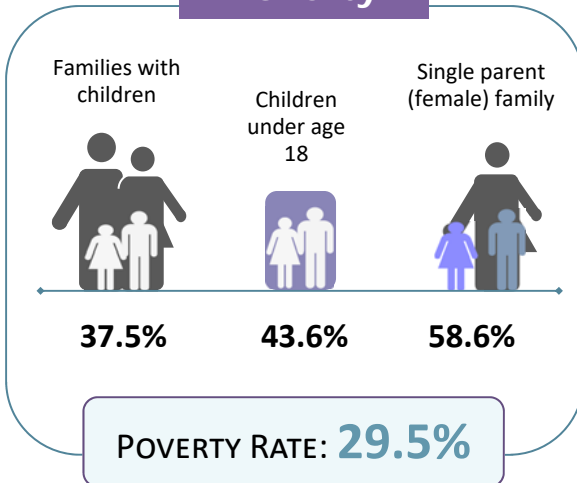

Educational Attainment Ages 25 and Older

Less than ninth grade	2,913	4%
Ninth to twelfth grade, no diploma	5,421	7.5%
High school diploma or GED	18,840	26%
Some college, no degree	20,131	27.7%
Associate degree	6,821	9.4%
Bachelor's degree	11,769	16.2%
Graduate or professional degree	6,700	9.2%

Housing	Median household income	\$36,851	
	Median rent	\$763	
	Number of occupied rental units	22,879	
	Units in which rent is 35%+ of income	10,344	45.2%

LIMITED ENGLISH PROFICIENCY (AGE 5+)

5,459 5.1%



Source: American Community Survey Data Profiles (2012-2016 5-Year Estimates)