

Spotlight on Your City

MENOMINEE

Population/Race/Health Insurance

TOTAL POPULATION: 8,378

- Under age 5: **384 (4.6%)**
- Age 65+: **1,602 (19.1%)**
- Median age: **43**

NO HEALTH INSURANCE

- Total: **694 (8.4%)**
- Children: **123 (6.9%)**

RACE/ETHNICITY

- White: **7,969 (95.1%)**
- African-American: **23 (0.3%)**
- Hispanic or Latino: **151 (1.8%)**
- Asian: **13 (0.2%)**
- American Indian/Alaska Native: **17 (0.2%)**

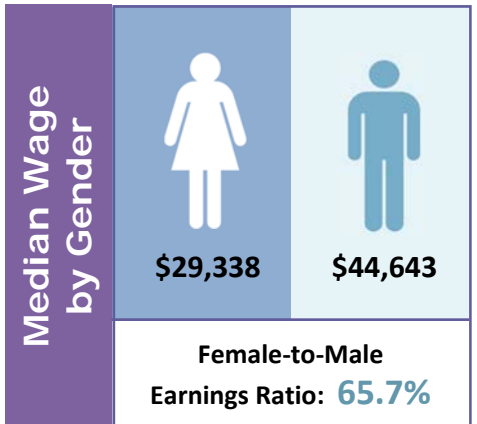

Poverty

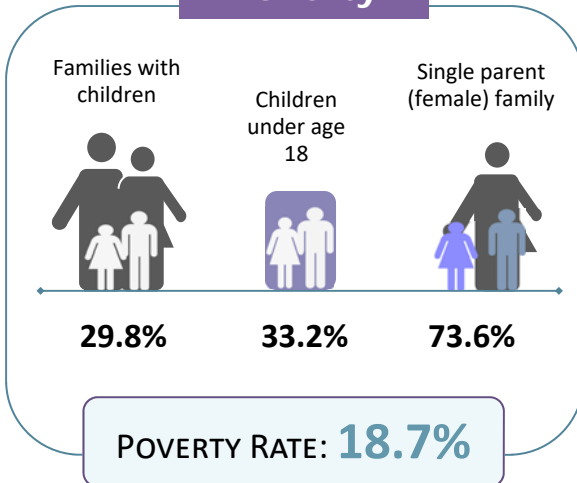

Educational Attainment Ages 25 and Older

Less than ninth grade	106	1.8%
Ninth to twelfth grade, no diploma	411	7%
High school diploma or GED	2,270	38.8%
Some college, no degree	1,381	23.6%
Associate degree	617	10.5%
Bachelor's degree	804	13.7%
Graduate or professional degree	264	4.5%

LIMITED ENGLISH PROFICIENCY (AGE 5+)

28 0.4%



Housing	Median household income	\$34,956	
	Median rent	\$533	
	Number of occupied rental units	1,304	
	Units in which rent is 35%+ of income	432	33.1%

Source: American Community Survey Data Profiles (2012-2016 5-Year Estimates)