

## Spotlight on Your City

### MOUNT CLEMENS

#### Population/Race/Health Insurance

##### TOTAL POPULATION: 16,390

- Under age 5: **657 (4%)**
- Age 65+: **2,355 (14.4%)**
- Median age: **41**

##### NO HEALTH INSURANCE

- Total: **1,608 (10.7%)**
- Children: **112 (3.6%)**

##### RACE/ETHNICITY

- White: **10,857 (66.2%)**
- African-American: **4,333 (26.4%)**
- Hispanic or Latino: **307 (1.9%)**
- Asian: **248 (1.5%)**
- American Indian/Alaska Native: **79 (0.5%)**

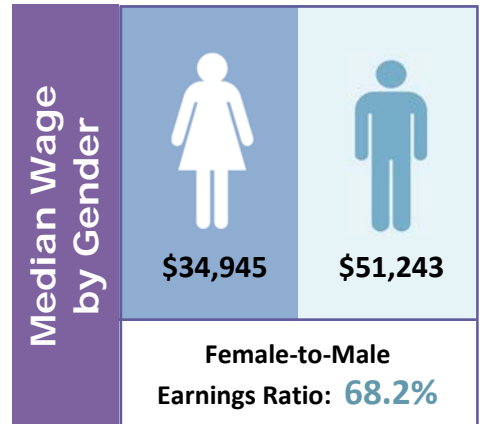

#### Poverty

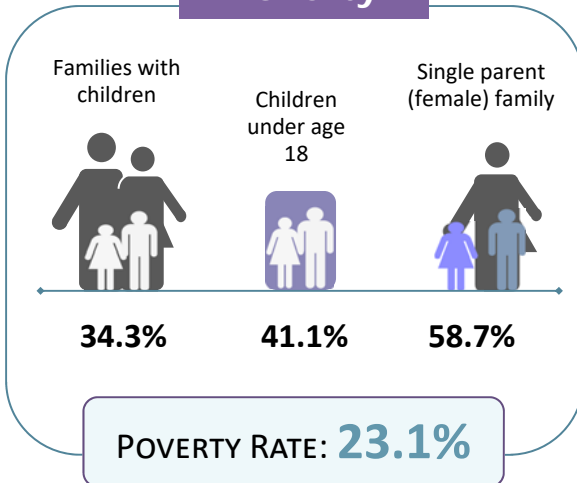

#### Educational Attainment Ages 25 and Older

Less than ninth grade	<b>470</b>	<b>4%</b>
Ninth to twelfth grade, no diploma	<b>1,357</b>	<b>11.6%</b>
High school diploma or GED	<b>3,855</b>	<b>32.9%</b>
Some college, no degree	<b>3,072</b>	<b>26.2%</b>
Associate degree	<b>781</b>	<b>6.7%</b>
Bachelor's degree	<b>1,386</b>	<b>11.8%</b>
Graduate or professional degree	<b>813</b>	<b>6.9%</b>

#### LIMITED ENGLISH PROFICIENCY (AGE 5+)

**123**

**0.8%**



<b>Housing</b>	Median household income	<b>\$37,266</b>	
	Median rent	<b>\$667</b>	
	Number of occupied rental units	<b>2,722</b>	
	Units in which rent is 35%+ of income	<b>1,314</b>	<b>48.3%</b>

Source: American Community Survey Data Profiles (2012-2016 5-Year Estimates)