

## Spotlight on Your City

### PORT HURON

#### Population/Race/Health Insurance

##### TOTAL POPULATION: 29,388

- Under age 5: **1,748 (5.9%)**
- Age 65+: **4,405 (15%)**
- Median age: **37**

##### NO HEALTH INSURANCE

- Total: **3,287 (11.3%)**
- Children: **360 (5.2%)**

##### RACE/ETHNICITY

- White: **23,677 (80.6%)**
- African-American: **2,196 (7.5%)**
- Hispanic or Latino: **1,337 (4.5%)**
- Asian: **490 (1.7%)**
- American Indian/Alaska Native: **84 (0.3%)**

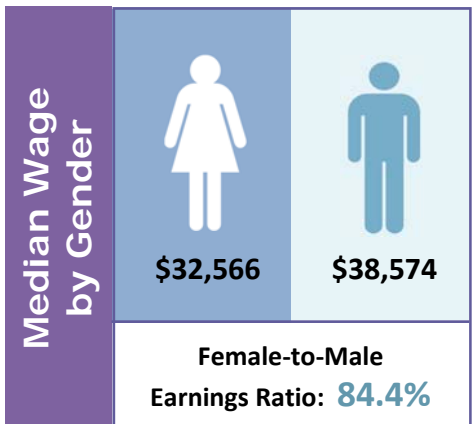

#### Poverty

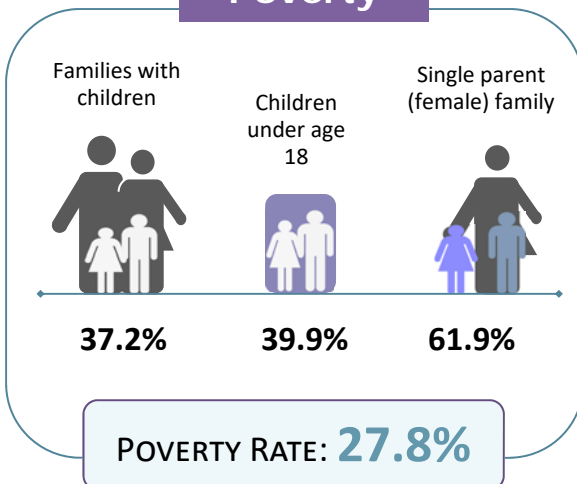

#### Educational Attainment Ages 25 and Older

Less than ninth grade	<b>641</b>	<b>3.3%</b>
Ninth to twelfth grade, no diploma	<b>1,986</b>	<b>10.3%</b>
High school diploma or GED	<b>6,533</b>	<b>34%</b>
Some college, no degree	<b>5,226</b>	<b>27.2%</b>
Associate degree	<b>1,966</b>	<b>10.2%</b>
Bachelor's degree	<b>1,739</b>	<b>9.1%</b>
Graduate or professional degree	<b>1,119</b>	<b>5.8%</b>

#### LIMITED ENGLISH PROFICIENCY (AGE 5+)

**355**

**1.3%**



Housing	Median household income	<b>\$34,592</b>	
	Median rent	<b>\$714</b>	
	Number of occupied rental units	<b>5,520</b>	
	Units in which rent is 35%+ of income	<b>2,605</b>	<b>47.2%</b>

Source: American Community Survey Data Profiles (2012-2016 5-Year Estimates)