

Spotlight on Your City

SAGINAW

Population/Race/Health Insurance

TOTAL POPULATION: 49,892

- Under age 5: **3,326 (6.7%)**
- Age 65+: **6,127 (12.3%)**
- Median age: **36**

NO HEALTH INSURANCE

- Total: **5,093 (10.4%)**
- Children: **342 (2.7%)**

RACE/ETHNICITY

- White: **18,603 (37.3%)**
- African-American: **21,307 (42.7%)**
- Hispanic or Latino: **7,525 (15.1%)**
- Asian: **282 (0.6%)**
- American Indian/Alaska Native: **154 (0.3%)**

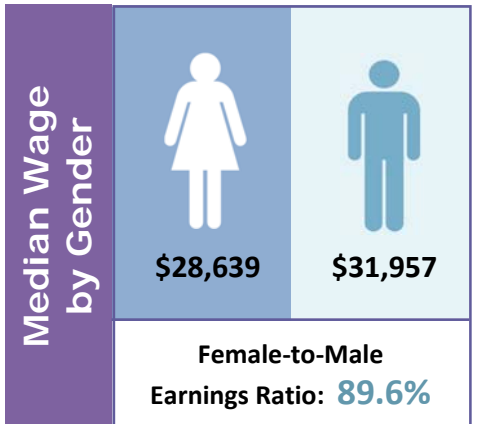

Poverty

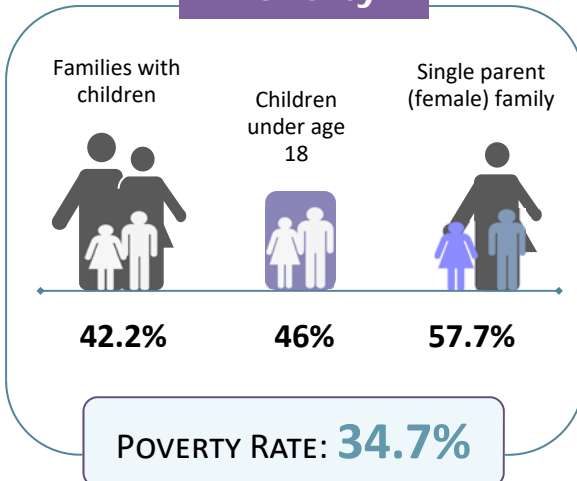

Educational Attainment Ages 25 and Older

Less than ninth grade	1,703	5.4%
Ninth to twelfth grade, no diploma	4,707	15%
High school diploma or GED	11,250	35.9%
Some college, no degree	7,869	25.1%
Associate degree	2,273	7.2%
Bachelor's degree	2,391	7.6%
Graduate or professional degree	1,170	3.7%

Housing	Median household income	\$28,871	
	Median rent	\$640	
	Number of occupied rental units	6,804	
	Units in which rent is 35%+ of income	3,839	56.4%

LIMITED ENGLISH PROFICIENCY (AGE 5+)

879

1.9%



Source: American Community Survey Data Profiles (2012-2016 5-Year Estimates)