

# Spotlight on Reservations and Trust Lands

## HANNAHVILLE

### Population/Race/Health Insurance

#### TOTAL POPULATION: 599

- Under age 5: **81 (13.5%)**
- Age 65+: **34 (5.7%)**
- Median age: **24**

#### NO HEALTH INSURANCE

- Total: **75 (12.5%)**
- Children: **11 (5.6%)**

#### RACE/ETHNICITY

- White: **57 (9.5%)**
- African-American: **0 (0%)**
- Hispanic or Latino: **44 (7.3%)**
- Asian: **10 (1.7%)**
- American Indian/Alaska Native: **384 (64.1%)**

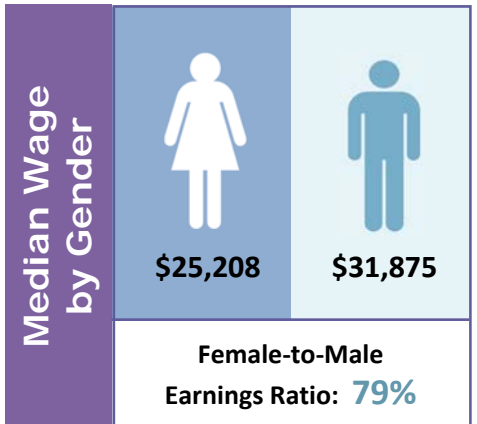

### Poverty

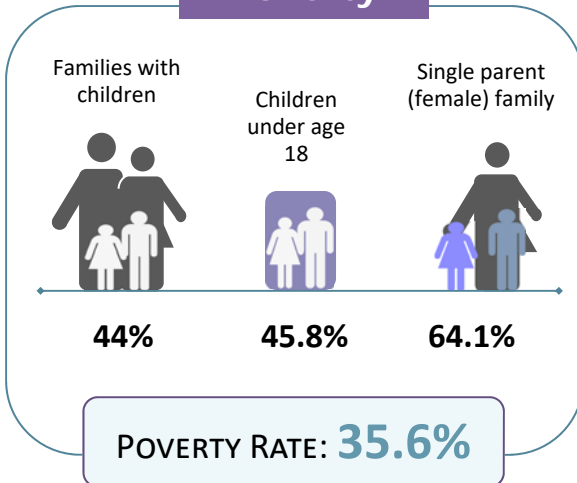

### Educational Attainment Ages 25 and Older

Less than ninth grade	5	1.7%
Ninth to twelfth grade, no diploma	42	14.5%
High school diploma or GED	105	36.2%
Some college, no degree	107	36.9%
Associate degree	14	4.8%
Bachelor's degree	14	4.8%
Graduate or professional degree	3	1%

### LIMITED ENGLISH PROFICIENCY (AGE 5+)

9

1.7%



Housing	Median household income	\$28,875	
	Median rent	\$450	
	Number of occupied rental units	138	
	Units in which rent is 35%+ of income	33	23.9%

Source: American Community Survey Data Profiles (2012-2016 5-Year Estimates)