

Spotlight on Reservations and Trust Lands

L'ANSE

Population/Race/Health Insurance

TOTAL POPULATION: 3,013

- Under age 5: **161 (5.3%)**
- Age 65+: **680 (22.6%)**
- Median age: **48**

NO HEALTH INSURANCE

- Total: **283 (9.6%)**
- Children: **52 (7%)**

RACE/ETHNICITY

- White: **2,361 (78.4%)**
- African-American: **52 (1.7%)**
- Hispanic or Latino: **56 (1.9%)**
- Asian: **29 (1%)**
- American Indian/Alaska Native: **314 (10.4%)**

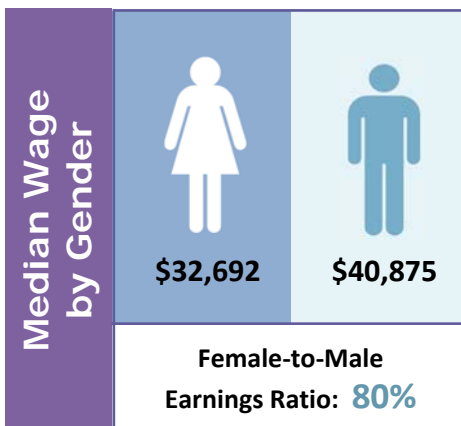

Poverty

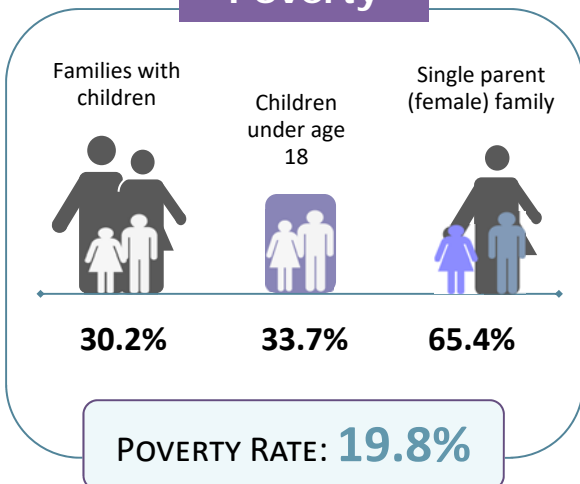

Educational Attainment Ages 25 and Older

Less than ninth grade	42	1.9%
Ninth to twelfth grade, no diploma	193	8.9%
High school diploma or GED	809	37.4%
Some college, no degree	530	24.5%
Associate degree	165	7.6%
Bachelor's degree	275	12.7%
Graduate or professional degree	150	6.9%

LIMITED ENGLISH PROFICIENCY (AGE 5+)

37 **1.3%**



Housing	Median household income	\$42,760	
	Median rent	\$532	
	Number of occupied rental units	257	
	Units in which rent is 35%+ of income	121	47.1%

Source: American Community Survey Data Profiles (2012-2016 5-Year Estimates)