

# Spotlight on Reservations and Trust Lands

## LAC VIEUX DESERT

### Population/Race/Health Insurance

#### TOTAL POPULATION: 192

- Under age 5: **37 (19.3%)**
- Age 65+: **7 (3.6%)**
- Median age: **16**

#### NO HEALTH INSURANCE

- Total: **68 (35.4%)**
- Children: **34 (34%)**

#### RACE/ETHNICITY

- White: **13 (6.8%)**
- African-American: **0 (0%)**
- Hispanic or Latino: **0 (0%)**
- Asian: **0 (0%)**
- American Indian/Alaska Native: **155 (80.7%)**

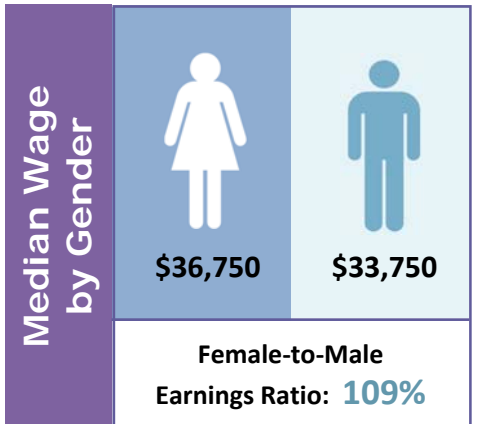

### Poverty

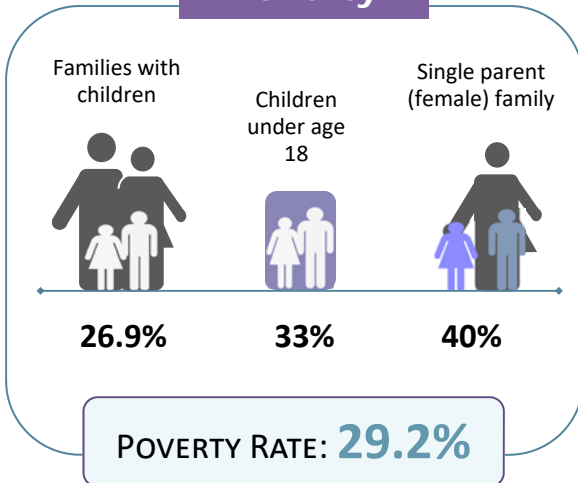

### Educational Attainment Ages 25 and Older

Less than ninth grade	0	0%
Ninth to twelfth grade, no diploma	16	19.8%
High school diploma or GED	31	38.3%
Some college, no degree	16	19.8%
Associate degree	12	14.8%
Bachelor's degree	6	7.4%
Graduate or professional degree	0	0%

### LIMITED ENGLISH PROFICIENCY (AGE 5+)

0 0%



Housing	Median household income	\$33,750	
	Median rent	\$536	
	Number of occupied rental units	43	
	Units in which rent is 35%+ of income	8	18.6%

Source: American Community Survey Data Profiles (2012-2016 5-Year Estimates)