

# Spotlight on Reservations and Trust Lands

## LITTLE TRAVERSE BAY

### POVERTY

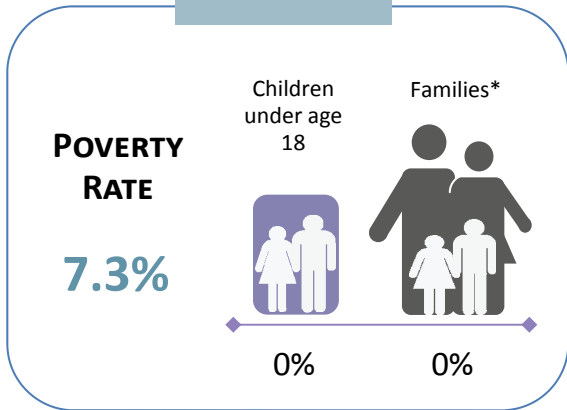

### POPULATION/RACE/HEALTH INSURANCE

#### TOTAL POPULATION: 82

- Under age 5: **16 (19.5%)**
- Age 65+: **19 (23.2%)**
- Median age: **50**

#### RACE/ETHNICITY

- White: **13 (15.9%)**
- African-American: **0 (0%)**
- Hispanic or Latino: **1 (1.2%)**
- Asian: **0 (0%)**
- American Indian/Alaska Native: **49 (59.8%)**

#### NO HEALTH INSURANCE

- Total: **14 (17.1%)**
- Children\*\*: **0 (0%)**

### MEDIAN WAGE BY GENDER

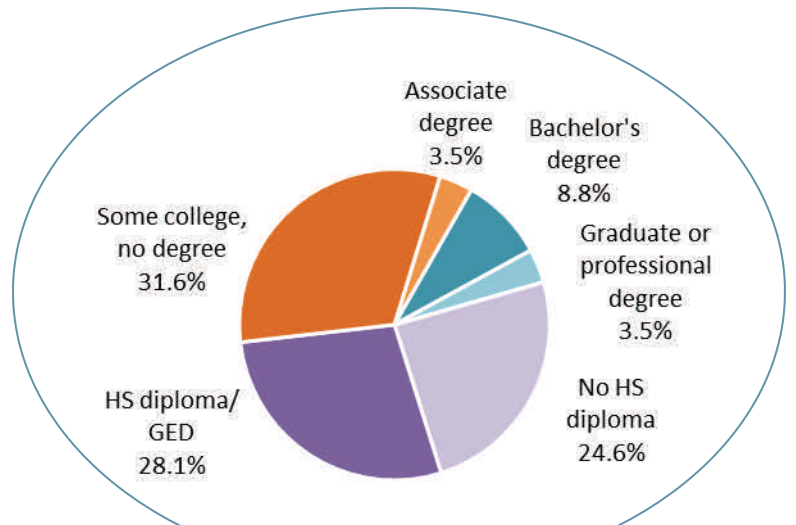
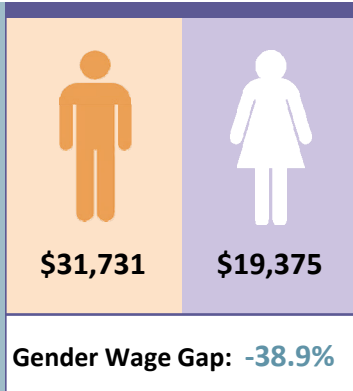

### EDUCATIONAL ATTAINMENT AGES 25 AND OLDER

### — 2014 —

Median household income	<b>\$31,250</b>	
Units in which rent is 35%+ of income	<b>14</b>	<b>42.4%</b>
Limited English proficiency (age 5+)	<b>1</b>	<b>1.5%</b>
Households receiving FIP cash assistance	<b>1</b>	<b>2.7%</b>
Households receiving SNAP food assistance	<b>7</b>	<b>18.9%</b>

\* Families with children under age 18

\*\* Children under age 18

Source: American Community Survey Data Profiles (2010-2014 5-Year Estimates).