

# Spotlight on Reservations and Trust Lands

## LITTLE RIVER

### Population/Race/Health Insurance

#### TOTAL POPULATION: 101

- Under age 5: **9 (8.9%)**
- Age 65+: **10 (9.9%)**
- Median age: **44**

#### NO HEALTH INSURANCE

- Total: **10 (9.9%)**
- Children: **1 (3.2%)**

#### RACE/ETHNICITY

- White: **19 (18.8%)**
- African-American: **8 (7.9%)**
- Hispanic or Latino: **4 (4%)**
- Asian: **2 (2%)**
- American Indian/Alaska Native: **61 (60.4%)**

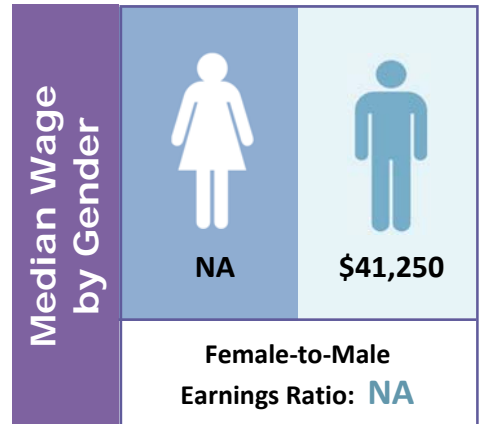

### Poverty

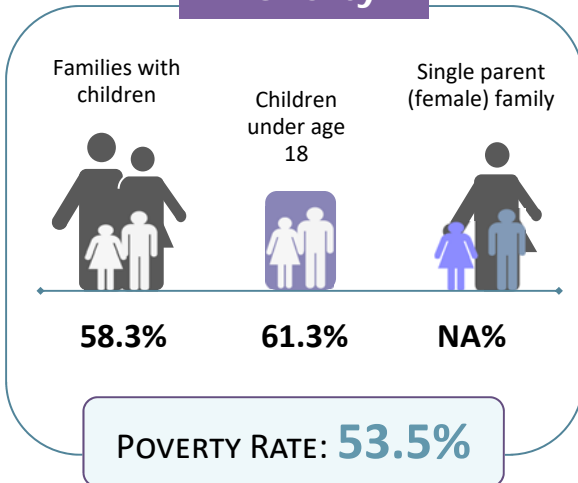

### Educational Attainment Ages 25 and Older

|                                    |           |              |
|------------------------------------|-----------|--------------|
| Less than ninth grade              | <b>3</b>  | <b>4.7%</b>  |
| Ninth to twelfth grade, no diploma | <b>13</b> | <b>20.3%</b> |
| High school diploma or GED         | <b>20</b> | <b>31.3%</b> |
| Some college, no degree            | <b>22</b> | <b>34.4%</b> |
| Associate degree                   | <b>4</b>  | <b>6.3%</b>  |
| Bachelor's degree                  | <b>2</b>  | <b>3.1%</b>  |
| Graduate or professional degree    | <b>0</b>  | <b>0%</b>    |

### LIMITED ENGLISH PROFICIENCY (AGE 5+)

**3**      **3.3%**



|         |                                       |                 |              |
|---------|---------------------------------------|-----------------|--------------|
| Housing | Median household income               | <b>\$24,688</b> |              |
|         | Median rent                           | <b>\$381</b>    |              |
|         | Number of occupied rental units       | <b>32</b>       |              |
|         | Units in which rent is 35%+ of income | <b>7</b>        | <b>21.9%</b> |

Source: American Community Survey Data Profiles (2012-2016 5-Year Estimates)