

Spotlight on Reservations and Trust Lands

LITTLE TRAVERSE BAY

Population/Race/Health Insurance

TOTAL POPULATION: 68

- Under age 5: **18 (26.5%)**
- Age 65+: **10 (14.7%)**
- Median age: **32**

NO HEALTH INSURANCE

- Total: **9 (13.2%)**
- Children: **0 (0%)**

RACE/ETHNICITY

- White: **14 (20.6%)**
- African-American: **0 (0%)**
- Hispanic or Latino: **1 (1.5%)**
- Asian: **0 (0%)**
- American Indian/Alaska Native: **30 (44.1%)**

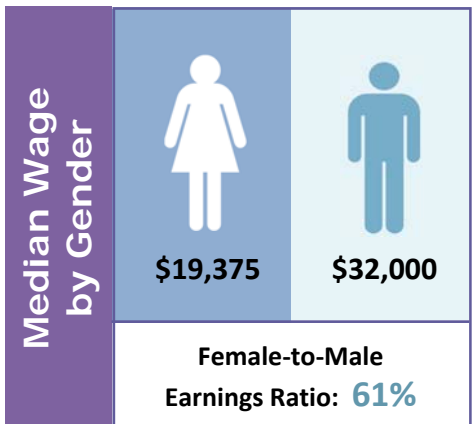

Poverty

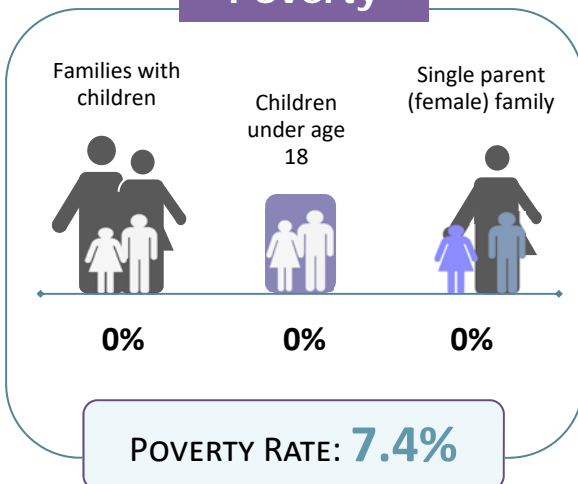

Educational Attainment Ages 25 and Older

Less than ninth grade	2	4.8%
Ninth to twelfth grade, no diploma	4	9.5%
High school diploma or GED	10	23.8%
Some college, no degree	19	45.2%
Associate degree	1	2.4%
Bachelor's degree	4	9.5%
Graduate or professional degree	2	4.8%

LIMITED ENGLISH PROFICIENCY (AGE 5+)

1

2%



Housing	Median household income	\$34,688	
	Median rent	\$730	
	Number of occupied rental units	18	
	Units in which rent is 35%+ of income	3	16.7%

Source: American Community Survey Data Profiles (2012-2016 5-Year Estimates)