

Spotlight on Reservations and Trust Lands

POKAGON

POVERTY

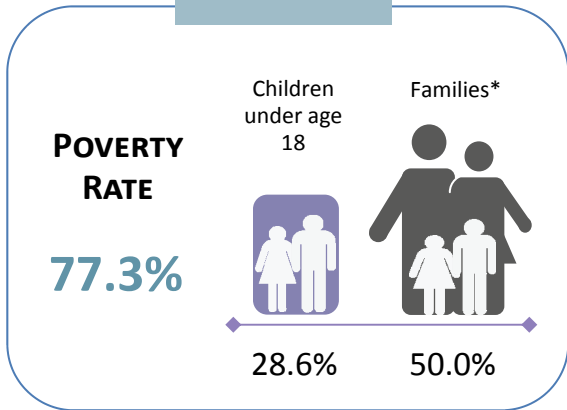

POPULATION/RACE/HEALTH INSURANCE

TOTAL POPULATION: 66

- Under age 5: **0 (0%)**
- Age 65+: **7 (10.6%)**
- Median age: **23**

RACE/ETHNICITY

- White: **39 (59.1%)**
- African-American: **6 (9.1%)**
- Hispanic or Latino: **21 (31.8%)**
- Asian: **0 (0%)**
- American Indian/Alaska Native: **0 (0%)**

NO HEALTH INSURANCE

- Total: **31 (47%)**
- Children**: **0 (0%)**

MEDIAN WAGE BY GENDER

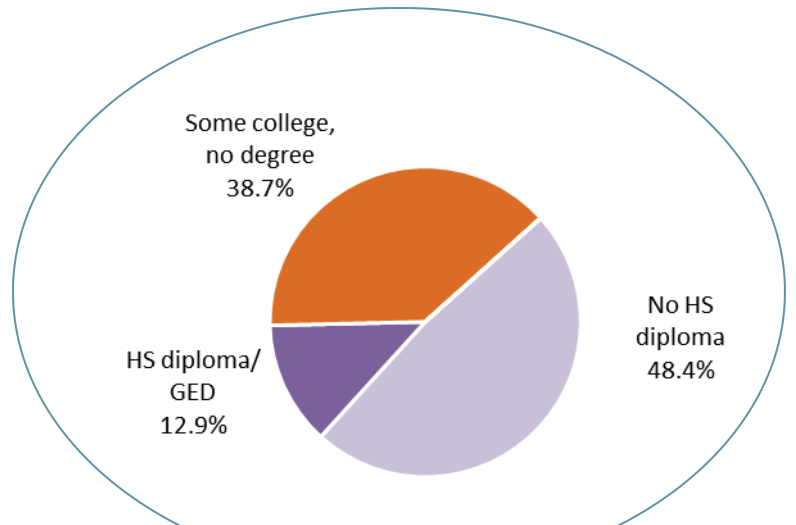
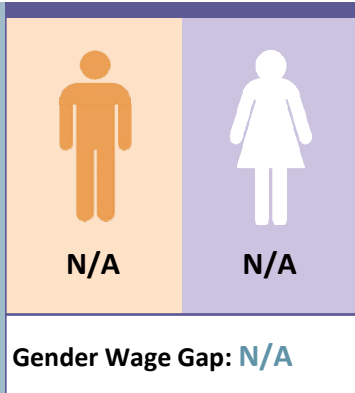

EDUCATIONAL ATTAINMENT AGES 25 AND OLDER

* Families with children under age 18
** Children under age 18

Source: American Community Survey Data Profiles (2010-2014 5-Year Estimates).

— 2014 —

Median household income	\$13,750	
Units in which rent is 35%+ of income	2	100.0%
Limited English proficiency (age 5+)	0	0%
Households receiving FIP cash assistance	1	7.1%
Households receiving SNAP food assistance	3	21.4%