

# Spotlight on Reservations and Trust Lands

## POKAGON

### Population/Race/Health Insurance

#### TOTAL POPULATION: 83

- Under age 5: **20 (24.1%)**
- Age 65+: **8 (9.6%)**
- Median age: **27**

#### NO HEALTH INSURANCE

- Total: **4 (4.8%)**
- Children: **0 (0%)**

#### RACE/ETHNICITY

- White: **51 (61.4%)**
- African-American: **3 (3.6%)**
- Hispanic or Latino: **8 (9.6%)**
- Asian: **0 (0%)**
- American Indian/Alaska Native: **21 (25.3%)**

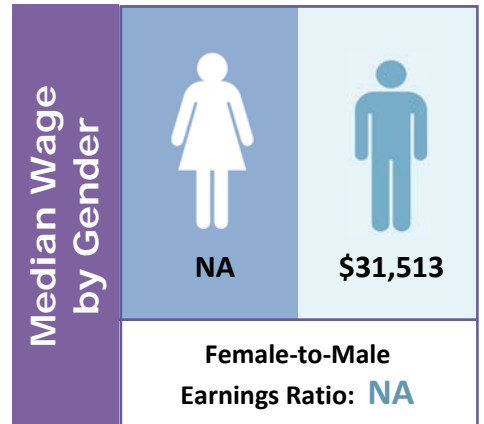

### Poverty

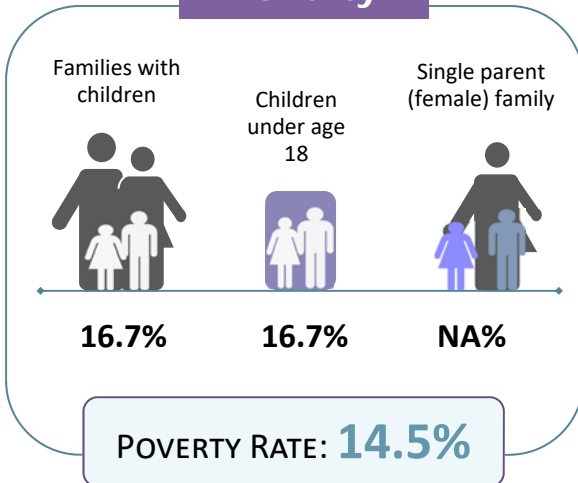

### Educational Attainment Ages 25 and Older

Less than ninth grade	2	3.8%
Ninth to twelfth grade, no diploma	2	3.8%
High school diploma or GED	27	50.9%
Some college, no degree	19	35.8%
Associate degree	3	5.7%
Bachelor's degree	0	0%
Graduate or professional degree	0	0%

### LIMITED ENGLISH PROFICIENCY (AGE 5+)

4

6.3%



Housing	Median household income	\$32,105	
	Median rent	\$721	
	Number of occupied rental units	24	
	Units in which rent is 35%+ of income	1	4.2%

Source: American Community Survey Data Profiles (2012-2016 5-Year Estimates)