

Spotlight on Reservations and Trust Lands

SAULT STE. MARIE

POVERTY

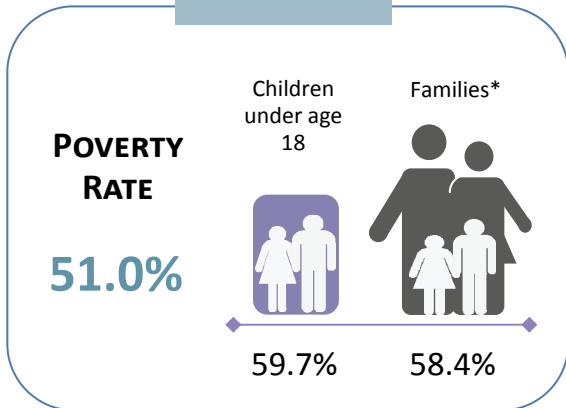

POPULATION/RACE/HEALTH INSURANCE

TOTAL POPULATION: 2,295

- Under age 5: **342 (14.9%)**
- Age 65+: **106 (4.6%)**
- Median age: **22**

RACE/ETHNICITY

- White: **678 (29.5%)**
- African-American: **114 (5%)**
- Hispanic or Latino: **58 (2.5%)**
- Asian: **35 (1.5%)**
- American Indian/Alaska Native: **1,036 (45.1%)**

NO HEALTH INSURANCE

- Total: **348 (15.2%)**
- Children**: **59 (5.9%)**

MEDIAN WAGE BY GENDER

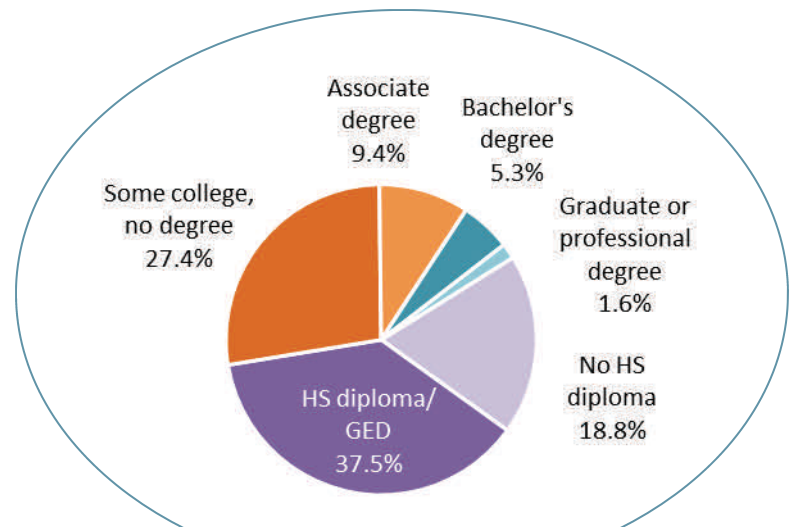
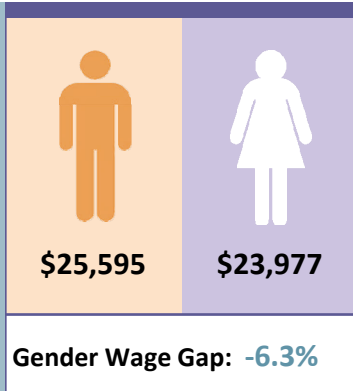

EDUCATIONAL ATTAINMENT AGES 25 AND OLDER

— 2014 —

Median household income	\$20,949	
Units in which rent is 35%+ of income	255	51.3%
Limited English proficiency (age 5+)	19	1.0%
Households receiving FIP cash assistance	85	12.1%
Households receiving SNAP food assistance	382	54.2%

* Families with children under age 18

** Children under age 18

Source: American Community Survey Data Profiles (2010-2014 5-Year Estimates).