

Spotlight on Reservations and Trust Lands

SAULT STE. MARIE

Population/Race/Health Insurance

TOTAL POPULATION: 2,393

- Under age 5: **288 (12%)**
- Age 65+: **103 (4.3%)**
- Median age: **24**

RACE/ETHNICITY

- White: **767 (32.1%)**
- African-American: **75 (3.1%)**
- Hispanic or Latino: **45 (1.9%)**
- Asian: **42 (1.8%)**
- American Indian/Alaska Native: **1,101 (46%)**

NO HEALTH INSURANCE

- Total: **417 (17.4%)**
- Children: **50 (5.4%)**

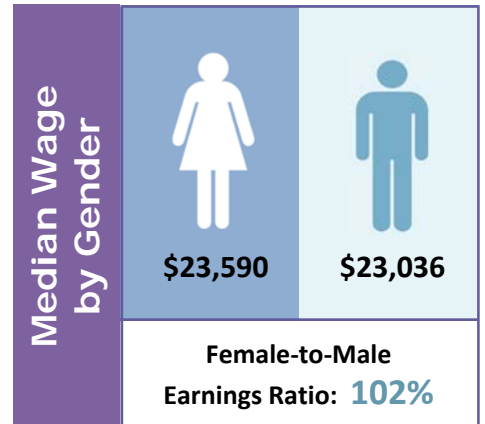

Poverty

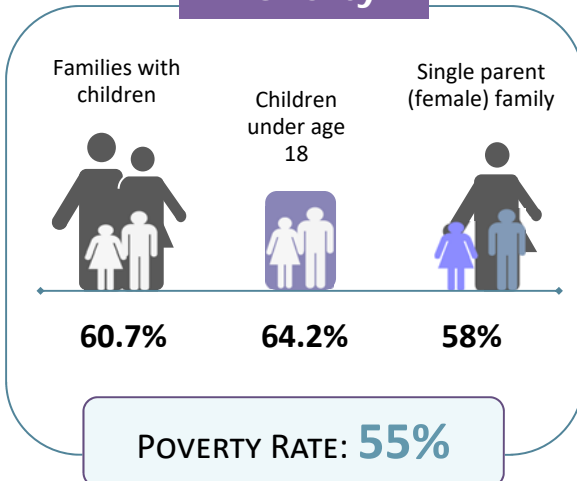

Educational Attainment Ages 25 and Older

Less than ninth grade	33	2.9%
Ninth to twelfth grade, no diploma	157	13.9%
High school diploma or GED	510	45.1%
Some college, no degree	261	23.1%
Associate degree	113	10%
Bachelor's degree	35	3.1%
Graduate or professional degree	22	1.9%

LIMITED ENGLISH PROFICIENCY (AGE 5+)

13

0.6%



Housing	Median household income	\$20,074	
	Median rent	\$556	
	Number of occupied rental units	563	
	Units in which rent is 35%+ of income	230	40.9%

Source: American Community Survey Data Profiles (2012-2016 5-Year Estimates)